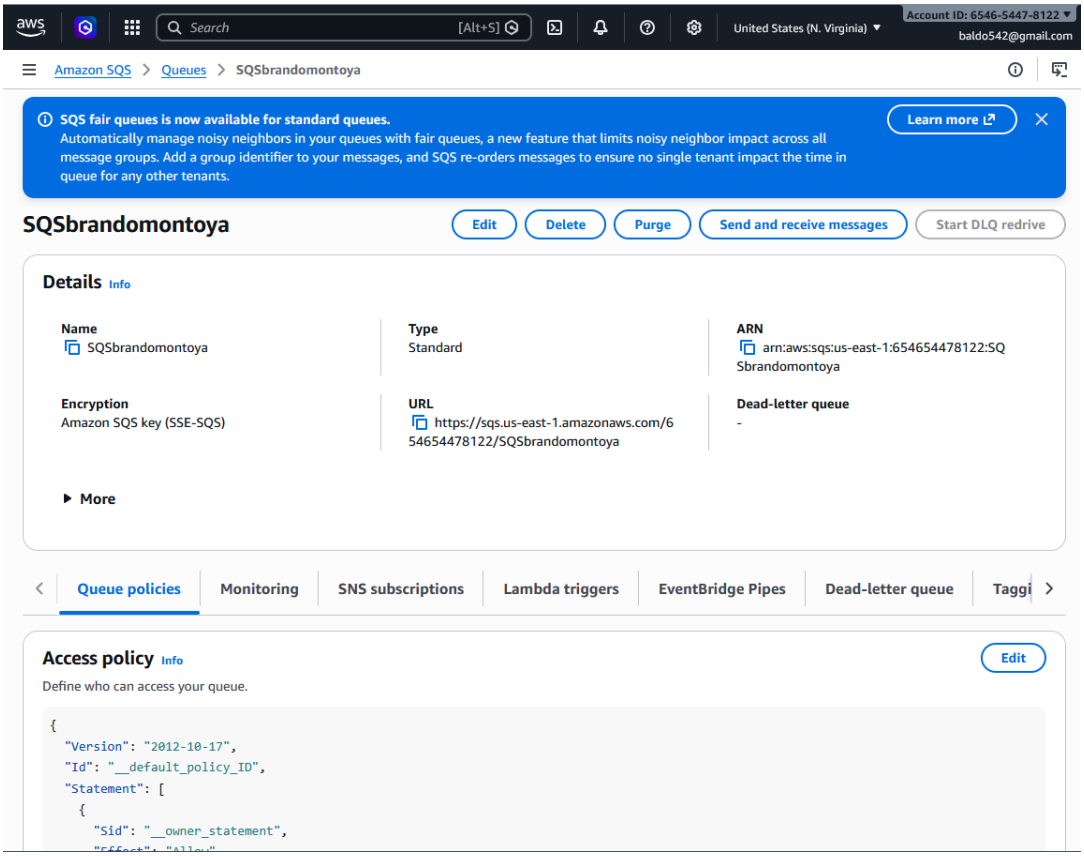
Search
[Alt+S]
United States (N. Virginia)
Account ID: 6546-5447-8122
baldo542@gmail.com
Amazon SQS > Queues > SQSbrandomontoya
SQS fair queues is now available for standard queues.
Automatically manage noisy neighbors in your queues with fair queues, a new feature that limits noisy neighbor impact across all message groups. Add a group identifier to your messages, and SQS re-orders messages to ensure no single tenant impact the time in queue for any other tenants.
Learn more
SQSbrandomontoya
Edit
Delete
Purge
Send and receive messages
Start DLQ redrive
Details Info
Name
SQSbrandomontoya
Type
Standard
ARN
arn:aws:sqs:us-east-1:654654478122:SQSbrandomontoya
Encryption
Amazon SQS key (SSE-SQS)
URL
https://sqs.us-east-1.amazonaws.com/654654478122/SQSbrandomontoya
Dead-letter queue
-
More
Queue policies
Monitoring
SNS subscriptions
Lambda triggers
EventBridge Pipes
Dead-letter queue
Taggi
Access policy Info
Edit
Define who can access your queue.
{
"Version": "2012-10-17",
"Id": "__default_policy_ID",
"Statement": [
{
"Sid": "__owner_statement",

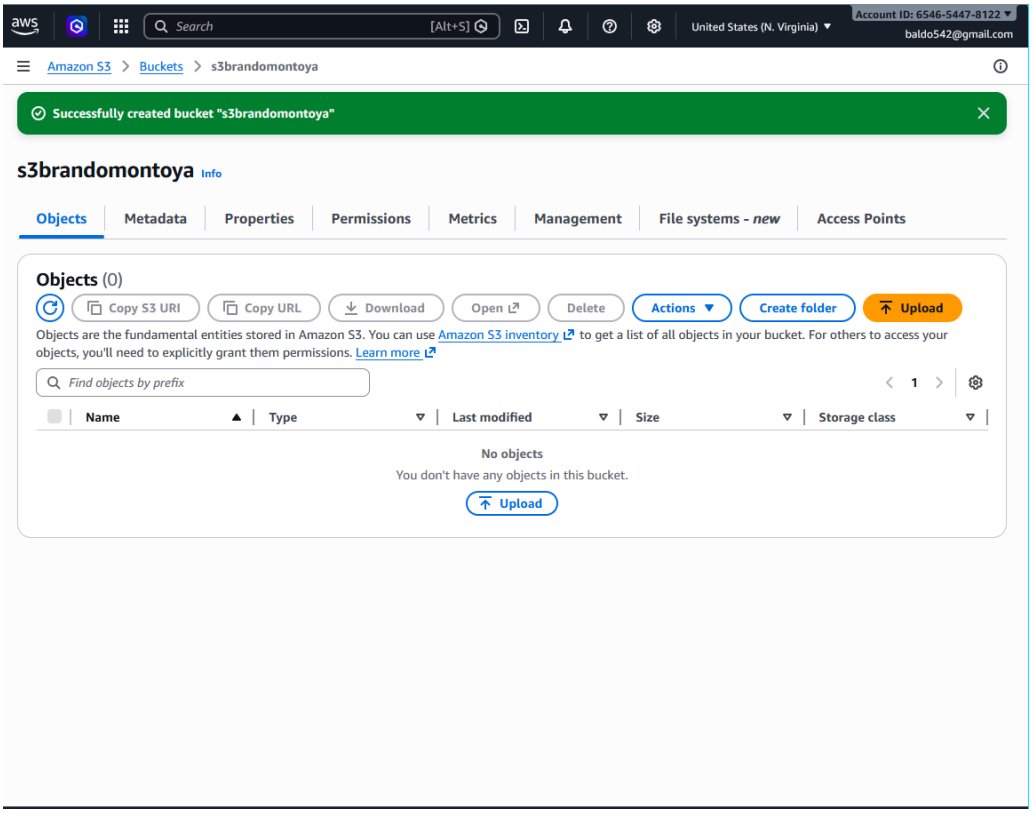
Search
[Alt+S]
United States (N. Virginia)
Account ID: 6546-5447-8122
baldo542@gmail.com
Amazon S3 > Buckets > s3brandomontoya
Successfully created bucket "s3brandomontoya"
s3brandomontoya Info
Objects
Metadata
Properties
Permissions
Metrics
Management
File systems - new
Access Points
Objects (0)
Copy S3 URI
Copy URL
Download
Open
Delete
Actions
Create folder
Upload
Objects are the fundamental entities stored in Amazon S3. You can use Amazon S3 inventory to get a list of all objects in your bucket. For others to access your objects, you'll need to explicitly grant them permissions. Learn more
Find objects by prefix
1
Name
Type
Last modified
Size
Storage class
No objects
You don't have any objects in this bucket.
Upload

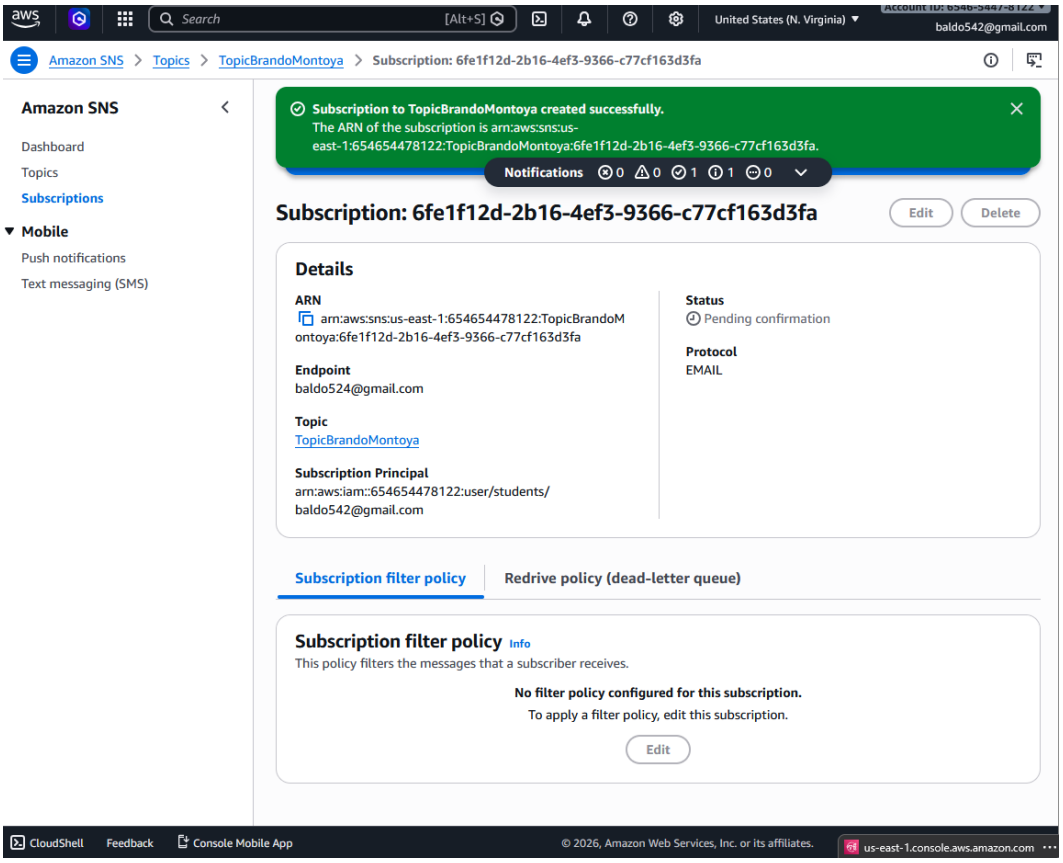
Search
[Alt+S]
United States (N. Virginia)
baldo542@gmail.com
Amazon SNS > Topics > TopicBrandoMontoya > Subscription: 6fe1f12d-2b16-4ef3-9366-c77cf163d3fa
Amazon SNS
Dashboard
Topics
Subscriptions
Mobile
Push notifications
Text messaging (SMS)
Subscription to TopicBrandoMontoya created successfully.
The ARN of the subscription is arn:aws:sns:us-east-1:654654478122:TopicBrandoMontoya:6fe1f12d-2b16-4ef3-9366-c77cf163d3fa.
Notifications
Subscription: 6fe1f12d-2b16-4ef3-9366-c77cf163d3fa
Edit
Delete
Details
ARN
arn:aws:sns:us-east-1:654654478122:TopicBrandoMontoya:6fe1f12d-2b16-4ef3-9366-c77cf163d3fa
Endpoint
baldo524@gmail.com
Topic
TopicBrandoMontoya
Subscription Principal
arn:aws:iam::654654478122:user/students/baldo542@gmail.com
Status
Pending confirmation
Protocol
EMAIL
Subscription filter policy
Redrive policy (dead-letter queue)
Subscription filter policy Info
This policy filters the messages that a subscriber receives.
No filter policy configured for this subscription.
To apply a filter policy, edit this subscription.
Edit
CloudShell
Feedback
Console Mobile App
© 2026, Amazon Web Services, Inc. or its affiliates.
us-east-1.console.aws.amazon.com

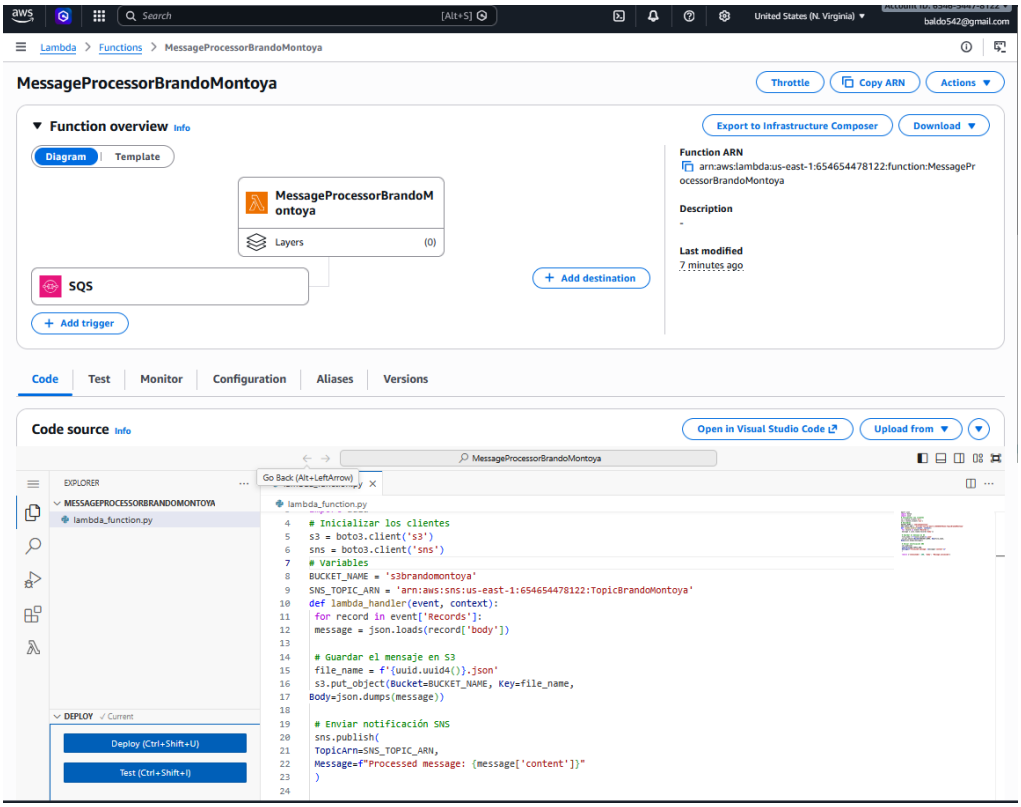
Search
[Alt+S]
United States (N. Virginia)
baldo542@gmail.com
Lambda > Functions > MessageProcessorBrandoMontoya
MessageProcessorBrandoMontoya
Throttle
Copy ARN
Actions
Function overview Info
Export to Infrastructure Composer
Download
Diagram
Template
MessageProcessorBrandoMontoya
Layers (0)
SQS
Add trigger
Add destination
Function ARN
arn:aws:lambda:us-east-1:654654478122:function:MessageProcessorBrandoMontoya
Description
-
Last modified
7 minutes ago
Code
Test
Monitor
Configuration
Aliases
Versions
Code source Info
Open in Visual Studio Code
Upload from
EXPLORER
MESSAGEPROCESSORBRANDOMONTOYA
lambda_function.py
DEPLOY
Deploy (Ctrl+Shift+U)
Test (Ctrl+Shift+I)
# Inicializar los clientes
s3 = boto3.client('s3')
sns = boto3.client('sns')
# Variables
BUCKET_NAME = 's3brandomontoya'
SNS_TOPIC_ARN = 'arn:aws:sns:us-east-1:654654478122:TopicBrandoMontoya'
def lambda_handler(event, context):
for record in event['Records']:
message = json.loads(record['body'])
# Guardar el mensaje en S3
file_name = f'{uuid.uuid4()}.json'
s3.put_object(Bucket=BUCKET_NAME, Key=file_name,
Body=json.dumps(message))
# Enviar notificación SNS
sns.publish(
TopicArn=SNS_TOPIC_ARN,
Message=f"Processed message: {message['content']}"
)

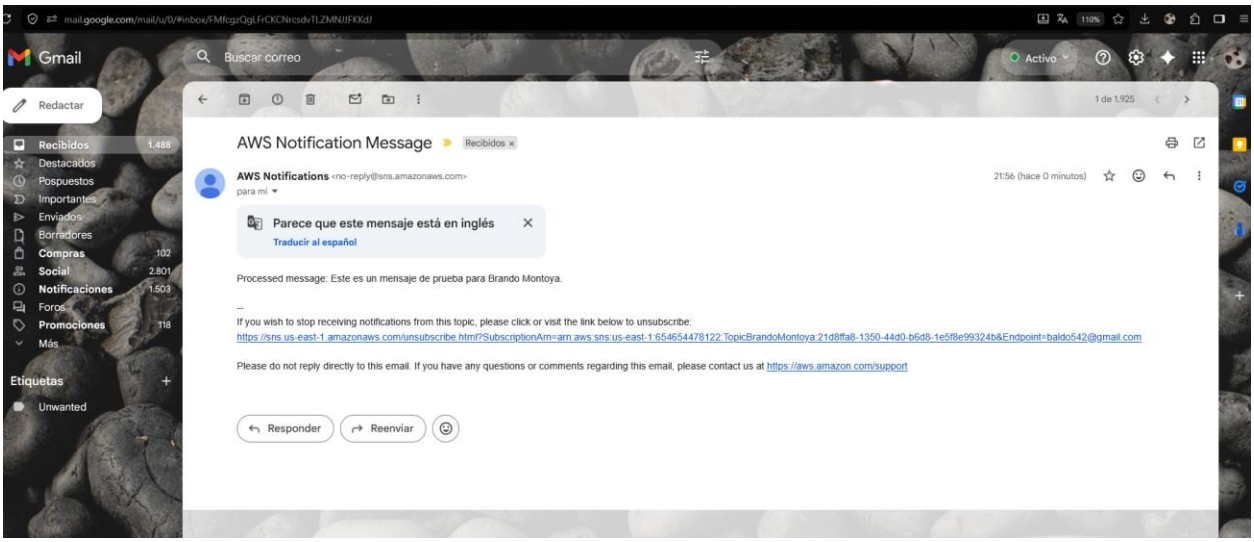
Gmail
Buscar correo
Activo
Redactar
Recibidos 1.488
Destacados
Pospuestos
Importantes
Enviados
Borradores
Compras 102
Social 2.801
Notificaciones 1.503
Foros
Promociones 118
Más
Etiquetas
Unwanted
1 de 1.925
AWS Notification Message
Recibidos
AWS Notifications <no-reply@sns.amazonaws.com>
para mí
21:56 (hace 0 minutos)
Parece que este mensaje está en inglés
Traducir al español
Processed message: Este es un mensaje de prueba para Brando Montoya.
--
If you wish to stop receiving notifications from this topic, please click or visit the link below to unsubscribe:
https://sns.us-east-1.amazonaws.com/unsubscribe.html?SubscriptionArn=arn:aws:sns:us-east-1:654654478122:TopicBrandoMontoya:21d8ffa8-1350-44d0-b6d8-1e5f8e99324b&Endpoint=baldo542@gmail.com
Please do not reply directly to this email. If you have any questions or comments regarding this email, please contact us at https://aws.amazon.com/support
Responder
Reenviar

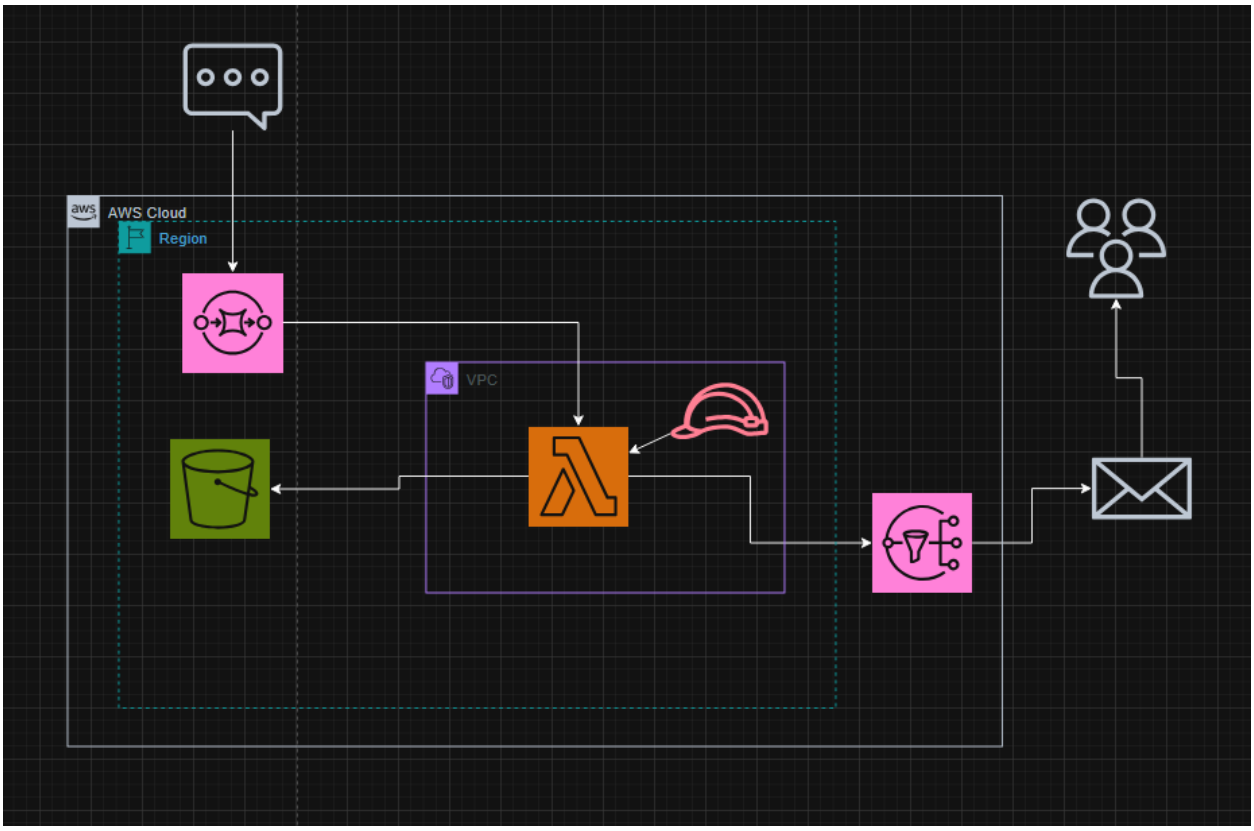
AWS Cloud
Region
VPC